USAID FROM THE AMERICAN PEOPLE
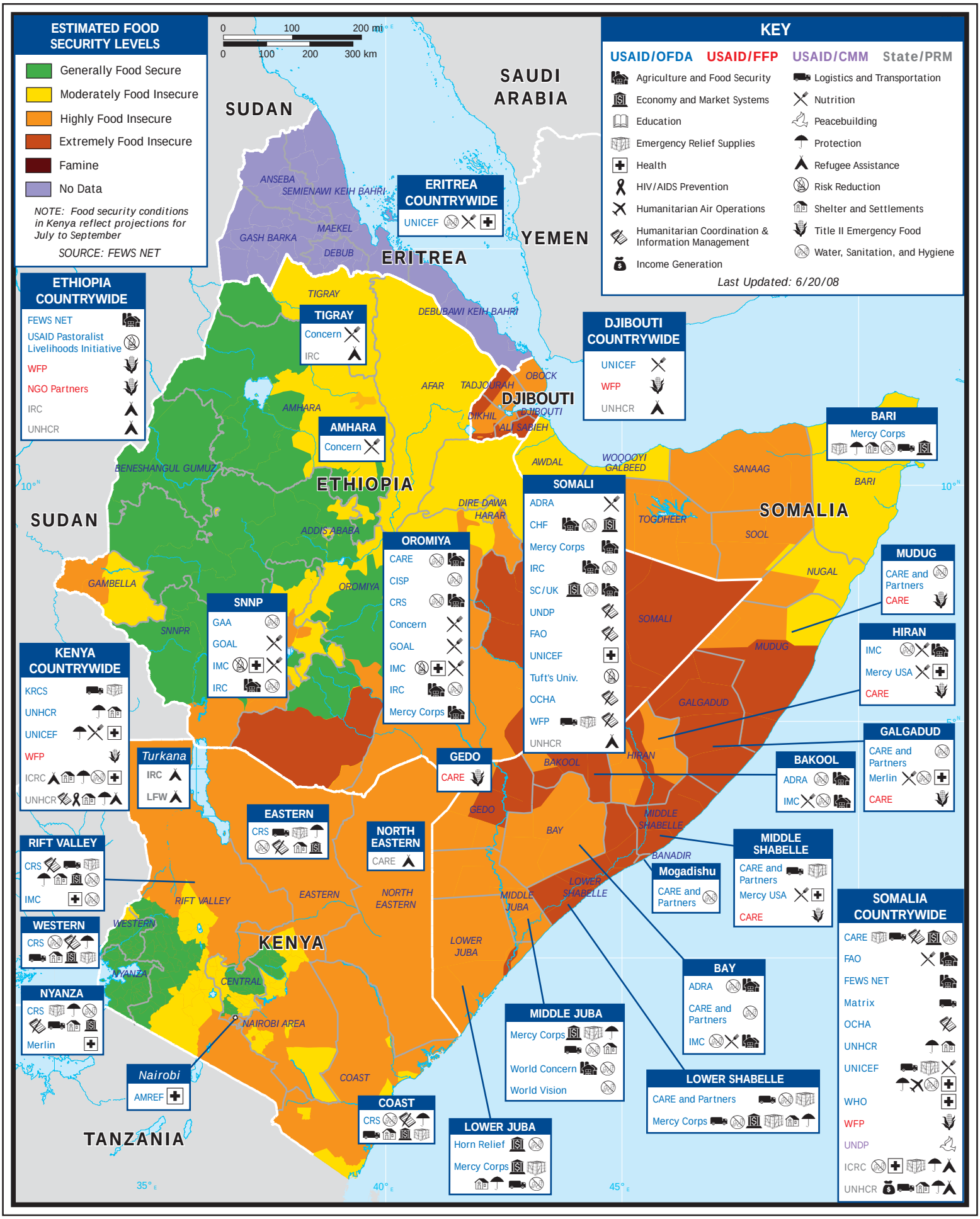
USG HUMANITARIAN ASSISTANCE TO THE HORN OF AFRICA